



in collaboration with
Hotel „MATOVIĆ LOGOS“-Katići , Sports Association of Municipalities
Ivanjica
organizes a MTB international race

2. XCO GP LOGOS - KATIĆI UCI C3

Video Route: <https://www.youtube.com/watch?v=hR7sz4kHJBY&t=8s>
SRB XCO

KATIĆI – IVANJICA, SRBIJA
Friday, 24 August 2018

Katići, Cycling club „Dubl“ 2018 – XCO GP LOGOS



u saradnji sa
Hotel „MATOVIĆ LOGOS“-Katići , Sportskim savezom opštine Ivanjica
organizuje MTB međunarodnu trku

1. XCO GP LOGOS - KATIĆI UCI C3

Video staze: <https://www.youtube.com/watch?v=hR7sz4kHJBY&t=8s>
SRB XCO

KATIĆI – IVANJICA, SRBIJA
Petak, 24.08.2018.

Katići, Biciklistički klub „Dubl“ 2018. – XCO GP LOGOS

CATEGORIES :	KATEGORIJE :
UCI Class 3 Elite M, Elite W,	
other / ostale: Junior M, Junior W, U11 M/W, U13 M/W, U15 M/W, U17 M/W, Hobby, Master M/ W	

INFORMATION :	INFORMACIJE:
www.cycling.rs	e-mail: jadrnkabjelica55@gmail.com subicnebojsa@gmail.com
mobile : +381(0)62 290846 ; +381(0)63 458872 ; tel: +381(0)21 3106060	



PREREGISTRATIONS :	PREDPRIJAVE:
- must have to contain name and surname, team name, category, gender and a UCI ID code of a competitor. - preregistrations will be accepted till Sunday, 12 august , 2018, 12 AM - for incomplete and late registrations the organizer will charge the 50% on the starting fee - annulments of registrations must be done till Thursday 19 August 2018 at 12 AM - send your information on the e-mail: jadrnkabjelica55@gmail.com	- moraju sadržavati ime i prezime, naziv kluba, kategoriju, pol i UCI ID kod takmičara, - predprijava se primaju do nedelje, 12. avgust 2018. godine u 12,00 h - za prijave posle navedenog roka i nepotpune prijave naplaćuje se 50% uvećana startnina - odjava takmičara najkasnije do četvrtka, 19.avgust 2018. godine u 12,00 h - e-mail: jadrnkabjelica55@gmail.com

MEETING PLACE AND REGISTRATION :	MESTO OKUPLJANJA I PRIJAVE:
Thursday 23 August 2018 from 6 PM to 8 PM at the Race office Start/Finish zone - registration and start numbers Friday, 24 August 2018 at the Start/Finish zone from 8:00 AM - registrations and start numbers The Start/Finish area is located near the entrance area of the Hotel Matović Logos - Katići. Please follow the instructions of the staff regarding the car parking area .	Četvrtak, 23.Avgust 2018. od 18:00 do 20:00 u Kancelariji trke na mestu Starta/Cilja – prijave i podela brojeva Petak, 24.avgust 2018. od 8.00h do 10.15h na mestu Starta/Cilja – prijave i podela brojeva Start - cilj na samom ulazu u mjesto Katići – Hotel Matović Logos. Pridrđavati se uputstava redara prilikom parkiranja vozila.

COURSE	STAZA
<p>Course is circular, 4000 m length and will be marked with black arrows on a white paper which shows direction of movement in accordance with technical regulations and with the tape at the places with fast changing direction. Feeding and Technical assistance zone will be marked at the middle of the course. Details of the course are visible on the map, which is attached to these propositions. Course is marked and available for inspection on Thursday 23 August 2018 at 12.00 h, with a reminder that part of the course which goes through the town streets and walking areas will not be closed for traffic and walking, so please, take extreme caution!</p>	<p>Staza je kružna, dužine 4000 m, i biće označena crnim strelicama na belom papiru koje pokazuju smer kretanja, a u skladu s tehničkim pravilima, te trakama na mestima naglog menjanja smera. Za dodavanje vode i hrane biće označene dvije zone za osveženje i tehničku pomoć (položaj na karti). Detalji staze vidljivi su na grafikonu koji je priložen ovim propozicijama. Staza je označena i otvorena za obilazak od četvrtka 23.08.2018. u 12:00 sati, uz napomenu da deo staze koji ide po ulicama neće biti zatvoren za saobraćaj automobila i pešaka pa molimo za pažnju i oprez!</p>

Address of the nearest hospital:	Adresa najbliže bolnice:
<p>City Hospital Ivanjica 13 September 39 32250 Ivanjica T: 032 / 661-024</p>	<p>Gradska bolnica Ivanjica 13. septembra 39 32250 Ivanjica T: 032/661-024</p>

STARTING FEE:	STARTNINA:
<p>- preregistrations: Elite M/W – 30 EUR - after the deadline: Elite M/W – 45 EUR</p> <p>For guests-users accomodation of the Hotel "Matović Logos" it is a starting fee: Elite M/W – 20 EUR - after the deadline: Elite M/W – 30 EUR</p> <p>Others: Junior M, Junior W, U11 M/W, U13 M/W, U15 M/W, U17 M/W, Hobby, Master M/ W – not pay</p>	<p>- predprijava: Elite M/W – 3.600,00 din. (30 EUR) - posle roka: Elite M/W – 5.400,00 din (45 EUR)</p> <p>Za gosta-korisnika smeštaja Hotela „Matović Logos“ startnina je: Elite M/W – 2.400,00 din. (20 EUR) - posle roka: Elite M/W – 3.600,00 din (30 EUR)</p> <p>Ostali: Junior M, Junior W, U11 M/W, U13 M/W, U15 M/W, U17 M/W, Hobby, Master M/ W – ne plaćaju</p>

BANK DETAILS	DETALJI ZA UPLATU
<p>The Competitor can pay starting fee on the following bank account:</p> <p>IBAN/Account Number: RS35250206003278121096 Name: Jadranka Bjelica Street: Bogdana Šuputa 62 City, Country: Novi Sad, Srbija</p> <p>Account with institution / Beneficiary Bank: SWIFT – BIC: ERBKRSBGXXX Name: EUROBANK AD Street: VUKA KARADZICA 10 City, Country: BEOGRAD, SRBIJA</p> <p>Correspondent Bank SWIFT – BIC: COBADEFFXXX Name: COMMERZBANK AG City, Country: FRANKFURT/MAIN, GERMANY</p> <p>and send it with complete personal infos (name and surname, address, date of birth, UCI ID or passport number) on the e-mail jadrnkabjelica55@gmail.com</p>	<p>Takmičari mogu uplatiti iznos startnine na devizni račun:</p> <p>IBAN/Account Number: RS35250206003278121096 Name: Jadranka Bjelica Street: Bogdana Šuputa 62 City, Country: Novi Sad, Srbija</p> <p>Account with institution / Beneficiary Bank: SWIFT – BIC: ERBKRSBGXXX Name: EUROBANK AD Street: VUKA KARADZICA 10 City, Country: BEOGRAD, SRBIJA</p> <p>Correspondent Bank SWIFT – BIC: COBADEFFXXX Name: COMMERZBANK AG City, Country: FRANKFURT/MAIN, GERMANY</p> <p>te dostaviti kopiju uplatnice sa ličnim podacima (ime i prezime, adresu, datum rođenja i UCI ID) na e-mail: jadrnkabjelica55@gmail.com ili dinarski račun: 355-1025890-74</p>

GENERAL TERMS :	OPŠTI PROPISI:
The race rules are regulated by the UCI. All competitors must wear a helmet and their number plate on the bike during the race Taking a part at the start the competitors and the other participants of the race accept these Regulations and they ride under they own responsibility. The organisator is not responsible for the acts of participants of the race made toward themselves or to the others.	Pravila održavanja trke su propisana UCI pravilnikom i MTB tehničkim pravilnikom BSS. Svi takmičari moraju na stazi nositi zaštitne kacige od tvrdog materijala i startne brojeve dodeljene od strane organizatora. Svojim startom i učešćem na trci takmičari prihvataju navedena pravila i učestvuju na svoju odgovornost. Organizator ne preuzima odgovornost za dela učinjena takmičarima ili koja učine učesnici prema sebi ili drugim.

TRACK INSPECTION :	PREGLED STAZE:
The track is open for inspection from Thursday, 23 August 2018 at 12 AM to Friday, 24 August 2018 at 09,30 AM	Staza je otvorena za pregled od četvrtka 23.avgust 2018. u 12.00h do petka 24.avgust 2018. u 09,30 h

TIME TABLE :	SATNICA:																																																																																								
<table> <tr><td>Master</td><td>10:00</td><td>4 laps</td><td>16 km</td></tr> <tr><td>Hobby</td><td>10:00</td><td>2 laps</td><td>8 km</td></tr> <tr><td>U17 M</td><td>10:00</td><td>4 laps</td><td>16 km</td></tr> <tr><td>U17 W</td><td>10:00</td><td>2 laps</td><td>8 km</td></tr> <tr><td>Junior M</td><td>12:00</td><td>6 laps</td><td>24 km</td></tr> <tr><td>Junior W</td><td>12:00</td><td>4 laps</td><td>16 km</td></tr> <tr><td>ELITE W UCI C2</td><td>12:00</td><td>6 laps</td><td>24 km</td></tr> <tr><td>ELITE M UCI C2</td><td>14:00</td><td>10 laps</td><td>40 km</td></tr> <tr><td>U11 M/W</td><td>16:15</td><td>2 laps</td><td>3 km</td></tr> <tr><td>U13 M/W</td><td>16:15</td><td>2 laps</td><td>3 km</td></tr> <tr><td>U15 M/W</td><td>16:15</td><td>4 laps</td><td>6 km</td></tr> </table>	Master	10:00	4 laps	16 km	Hobby	10:00	2 laps	8 km	U17 M	10:00	4 laps	16 km	U17 W	10:00	2 laps	8 km	Junior M	12:00	6 laps	24 km	Junior W	12:00	4 laps	16 km	ELITE W UCI C2	12:00	6 laps	24 km	ELITE M UCI C2	14:00	10 laps	40 km	U11 M/W	16:15	2 laps	3 km	U13 M/W	16:15	2 laps	3 km	U15 M/W	16:15	4 laps	6 km	<table> <tr><td>Master</td><td>10:00</td><td>4 laps</td><td>16 km</td></tr> <tr><td>Hobby</td><td>10:00</td><td>2 laps</td><td>8 km</td></tr> <tr><td>U17 M</td><td>10:00</td><td>4 laps</td><td>16 km</td></tr> <tr><td>U17 W</td><td>10:00</td><td>2 laps</td><td>8 km</td></tr> <tr><td>Junior M</td><td>12:00</td><td>6 laps</td><td>24 km</td></tr> <tr><td>Junior W</td><td>12:00</td><td>4 laps</td><td>16 km</td></tr> <tr><td>ELITE W UCI C2</td><td>12:00</td><td>6 laps</td><td>24 km</td></tr> <tr><td>ELITE M UCI C2</td><td>14:00</td><td>10 laps</td><td>40 km</td></tr> <tr><td>U11 M/W</td><td>16:15</td><td>2 laps</td><td>3 km</td></tr> <tr><td>U13 M/W</td><td>16:15</td><td>2 laps</td><td>3 km</td></tr> <tr><td>U15 M/W</td><td>16:15</td><td>4 laps</td><td>6 km</td></tr> </table>	Master	10:00	4 laps	16 km	Hobby	10:00	2 laps	8 km	U17 M	10:00	4 laps	16 km	U17 W	10:00	2 laps	8 km	Junior M	12:00	6 laps	24 km	Junior W	12:00	4 laps	16 km	ELITE W UCI C2	12:00	6 laps	24 km	ELITE M UCI C2	14:00	10 laps	40 km	U11 M/W	16:15	2 laps	3 km	U13 M/W	16:15	2 laps	3 km	U15 M/W	16:15	4 laps	6 km
Master	10:00	4 laps	16 km																																																																																						
Hobby	10:00	2 laps	8 km																																																																																						
U17 M	10:00	4 laps	16 km																																																																																						
U17 W	10:00	2 laps	8 km																																																																																						
Junior M	12:00	6 laps	24 km																																																																																						
Junior W	12:00	4 laps	16 km																																																																																						
ELITE W UCI C2	12:00	6 laps	24 km																																																																																						
ELITE M UCI C2	14:00	10 laps	40 km																																																																																						
U11 M/W	16:15	2 laps	3 km																																																																																						
U13 M/W	16:15	2 laps	3 km																																																																																						
U15 M/W	16:15	4 laps	6 km																																																																																						
Master	10:00	4 laps	16 km																																																																																						
Hobby	10:00	2 laps	8 km																																																																																						
U17 M	10:00	4 laps	16 km																																																																																						
U17 W	10:00	2 laps	8 km																																																																																						
Junior M	12:00	6 laps	24 km																																																																																						
Junior W	12:00	4 laps	16 km																																																																																						
ELITE W UCI C2	12:00	6 laps	24 km																																																																																						
ELITE M UCI C2	14:00	10 laps	40 km																																																																																						
U11 M/W	16:15	2 laps	3 km																																																																																						
U13 M/W	16:15	2 laps	3 km																																																																																						
U15 M/W	16:15	4 laps	6 km																																																																																						

PRIZES :	NAGRADE:																																				
The prizes for the following categories according the UCI 2018 financial obligations, Continental calendars - Federation Group 3 / Class 3 – in national money	Nagrade za navedene kategorije po UCI 2018 finansijskom pravilniku, Continental calendars - Federation Group 3 / Class 3 – u domaćoj valuti																																				
<table> <thead> <tr> <th></th> <th>Elite M</th> <th>Elite W</th> </tr> </thead> <tbody> <tr><td>1.</td><td>80 Eur</td><td>80 Eur</td></tr> <tr><td>2.</td><td>60 Eur</td><td>60 Eur</td></tr> <tr><td>3.</td><td>40 Eur</td><td>40 Eur</td></tr> <tr><td>4.</td><td>30 Eur</td><td>30 Eur</td></tr> <tr><td>5.</td><td>20 Eur</td><td>20 Eur</td></tr> </tbody> </table>		Elite M	Elite W	1.	80 Eur	80 Eur	2.	60 Eur	60 Eur	3.	40 Eur	40 Eur	4.	30 Eur	30 Eur	5.	20 Eur	20 Eur	<table> <thead> <tr> <th></th> <th>Elite M</th> <th>Elite W</th> </tr> </thead> <tbody> <tr><td>1.</td><td>80 Eur</td><td>80 Eur</td></tr> <tr><td>2.</td><td>60 Eur</td><td>60 Eur</td></tr> <tr><td>3.</td><td>40 Eur</td><td>40 Eur</td></tr> <tr><td>4.</td><td>30 Eur</td><td>30 Eur</td></tr> <tr><td>5.</td><td>20 Eur</td><td>20 Eur</td></tr> </tbody> </table>		Elite M	Elite W	1.	80 Eur	80 Eur	2.	60 Eur	60 Eur	3.	40 Eur	40 Eur	4.	30 Eur	30 Eur	5.	20 Eur	20 Eur
	Elite M	Elite W																																			
1.	80 Eur	80 Eur																																			
2.	60 Eur	60 Eur																																			
3.	40 Eur	40 Eur																																			
4.	30 Eur	30 Eur																																			
5.	20 Eur	20 Eur																																			
	Elite M	Elite W																																			
1.	80 Eur	80 Eur																																			
2.	60 Eur	60 Eur																																			
3.	40 Eur	40 Eur																																			
4.	30 Eur	30 Eur																																			
5.	20 Eur	20 Eur																																			

PRIZES other categories:	NAGRADE ostale kategorije:
Medals for the first three placed in all categories	Medalje za prva tri mesta u kategoriji

REMARK :	PODELA NAGRADA:
Award ceremony at 5:30 P.M. at the event podium – Hotel „Matović Logos“. The competitors must take their prizes personally at the award ceremony.	Podela nagrada u 17:30 ispred Hotela „Matović Logos“. Osvojene nagrade (medalje, pehare i novčane nagrade) takmičari mogu preuzeti isključivo lično na ceremoniji dodele nagrada.

ACCOMMODATION :	SMEŠTAJ:
www.hotellogos.rs e-mail: hotellogos@matovic.rs tel: +381(0)32 873306 +381(0)32 873705 mobile : +381(0)64 8526616; +381(0)65 3232432	www.hotellogos.rs e-mail: hotellogos@matovic.rs tel: +381(0)32 873306 +381(0)32 873705 mobile : +381(0)63 500774; +381(0)64 2341186

TRACK MAP :	KARTA STAZE:
- lap: 4 km	- dužina kruga: 4 km
- ascent/lap: m	- ukupno uspon po krugu: m

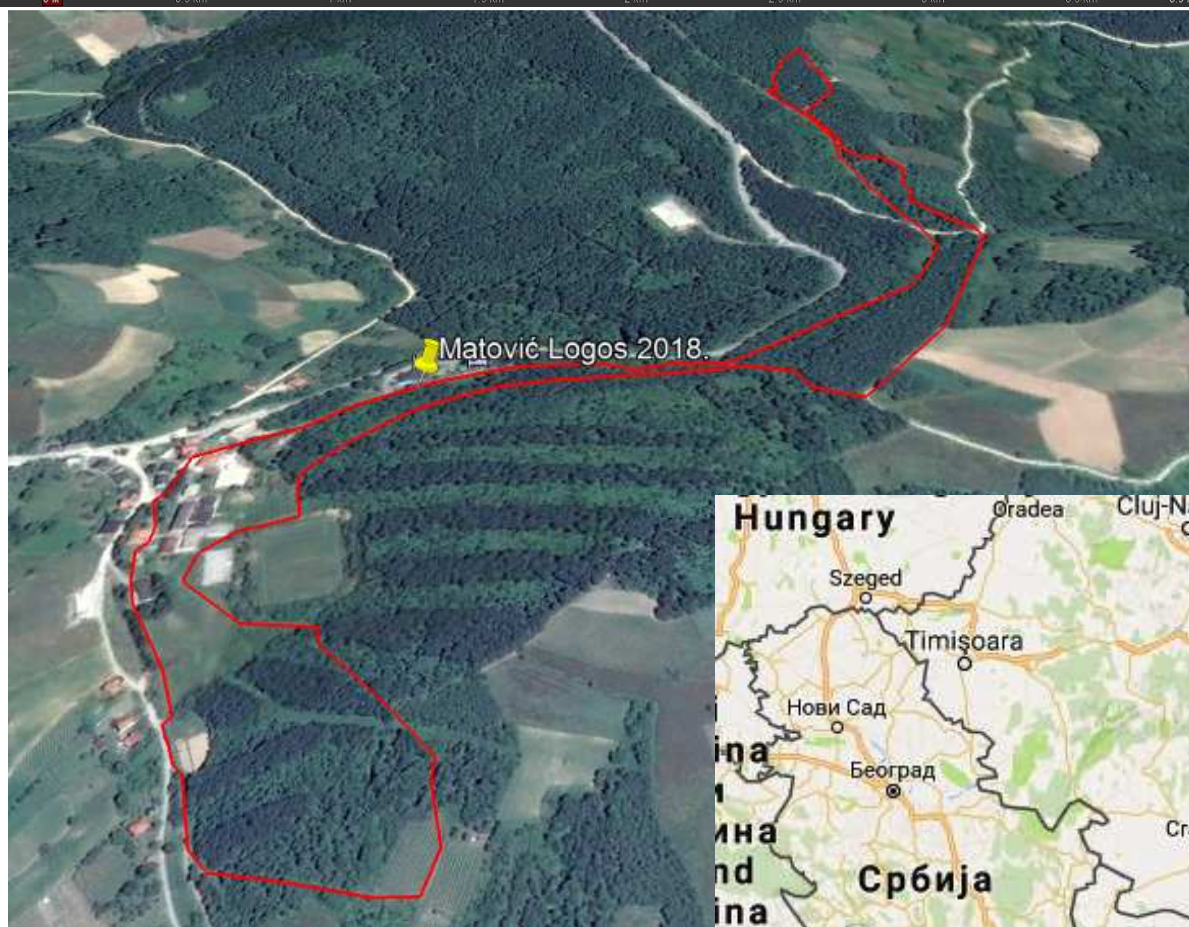

FEED / TECHNICAL ASSISTANCE ZONES :	OSVEŽENJE / ZONA TEHNIČKE POMOĆI:
There are 2 single Feed/Technical assistance zones	Postoje dve jednostrane zone za osveženje / tehničku pomoć